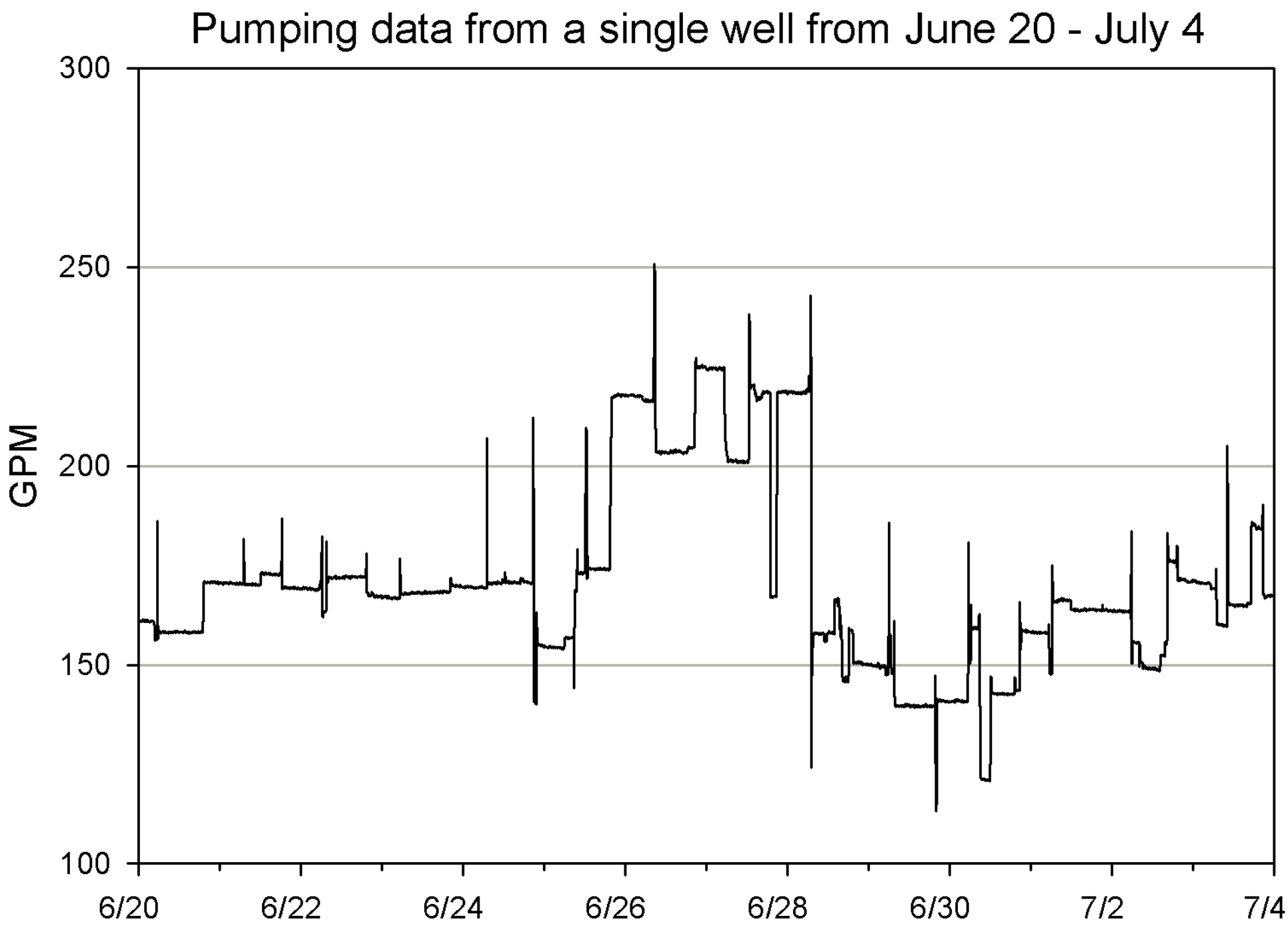
Pumping data from a single well from June 20 - July 4
GPM
300
250
200
150
100
6/20
6/22
6/24
6/26
6/28
6/30
7/2
7/4