USGS
science for a changing world

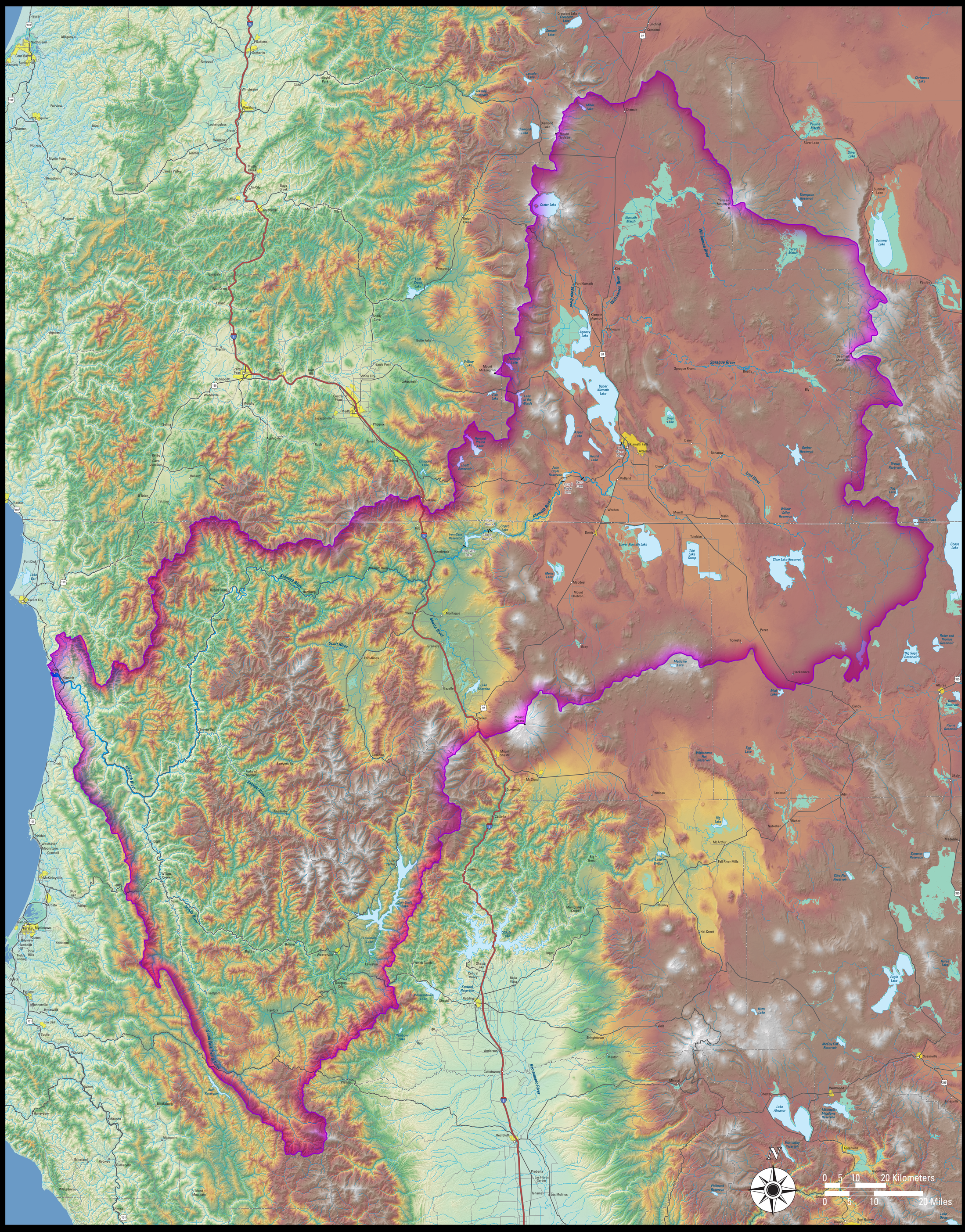

The Klamath Basin shaded relief was created from a Digital Elevation Model of land surface.

U.S. Department of the Interior
U.S. Geological Survey