U.S. DEPARTMENT OF THE INTERIOR
U.S. GEOLOGICAL SURVEY

Prepared in cooperation with the
City of Portland, City of Gresham,
Clackamas County's Water Environment Services, and
Multnomah County

Scientific Investigations Report 2008–5059
Relative Uncertainty—PLATE 3
Snyder, D.T., 2008, Estimated Depth to Ground Water and Configuration of the Water Table in the Portland, Oregon Area

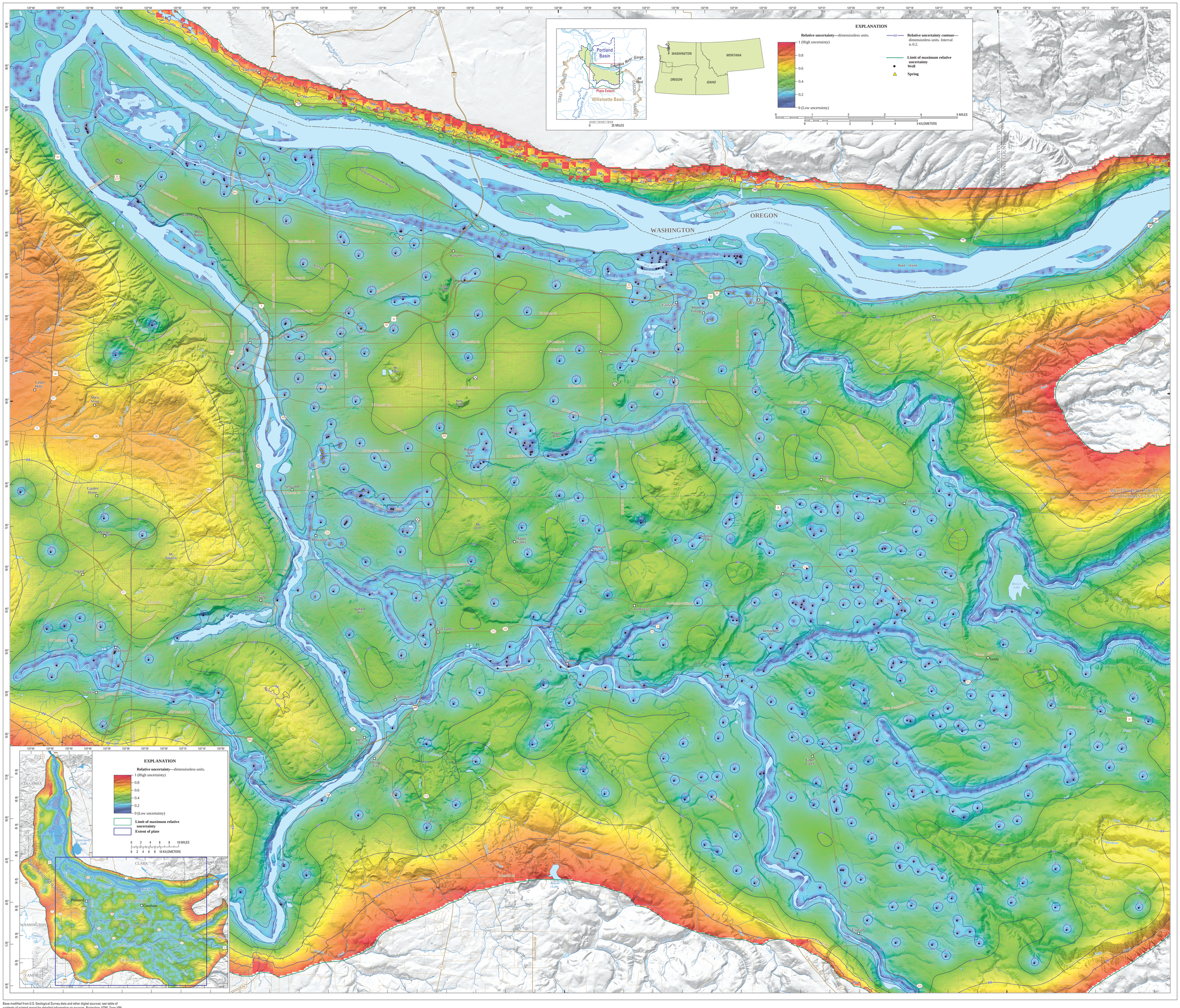

Base modified from U.S. Geological Survey data and other digital sources: see table of contents of printed report for detailed information on sources. Projection: UTM, Zone 10N, North American Datum 1983, Scale factor= 0.9996, False easting = 500,000, False northing = 0.

RELATIVE UNCERTAINTY OF THE ESTIMATED WATER-TABLE POSITION IN THE PORTLAND, OREGON AREA

By
Daniel T. Snyder

2008