

STATE OF OREGON
MONITORING WELL REPORT

WASH
55123

Well ID# L32047

(as required by ORS 537.765 & OAR 690-240-095)

Start Card # 122024

Instructions for completing this report are on the last page of this form.

(1) OWNER/PROJECT: WELL NO. DMW-11A
Name PS Business Parks ATTN: Darcy Duffy
Address 8905 SW Nimbus Ave Suite 210
City Beaverton State OR Zip 97009

(6) LOCATION OF WELL By legal description
Well Location: County Washington
Township 1S (N or S) Range 1W (E or W) Section 27
1. NW 1/4 of SE 1/4 of above section.

(2) TYPE OF WORK:
 New construction Alteration (Repair/Recondition)
 Conversion Deepening Abandonment

2. Either Street address of well location
9205 SW Gemini, Beaverton
or Tax lot number of well location 500

(3) DRILLING METHOD
 Rotary Air Rotary Mud Cable
 Hollow Stem Auger Other _____

(7) STATIC WATER LEVEL:
11.5 Ft. below land surface. Date 7/20/99
Artesian Pressure _____ lb/sq. in. Date _____

(4) BORE HOLE CONSTRUCTION
Special Standards Yes No Depth of completed well 63 ft.

(8) WATER BEARING ZONES:
Depth at which water was first found _____

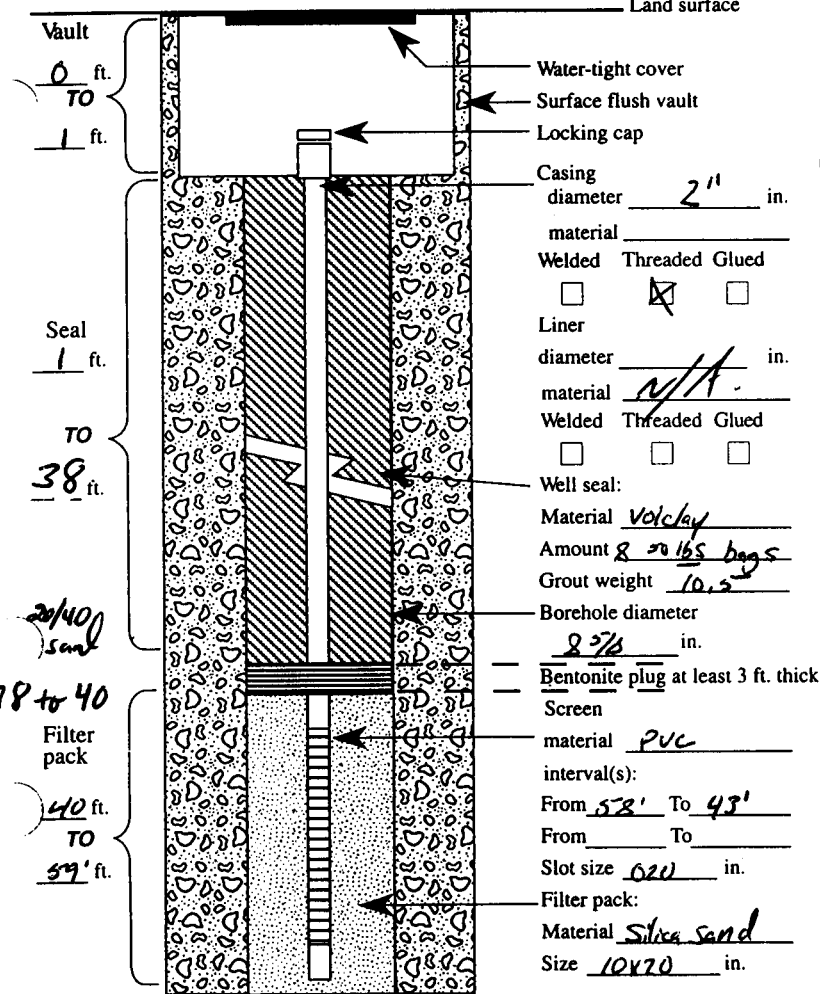

From	To	Est. Flow Rate	SWL
43	58	36 Pm	

(9) WELL LOG: Ground elevation _____

Material	From	To	SWL
DK blue gray SILT	0	9	
black BASALT - no water	9	43	
black BASALT, water producing	43	58	
black BASALT - no water	58	63	
Bentonite chips 3/8"	59	63	

RECEIVED

RECEIVED

AUG 27 1999

OCT 07 1999

WATER RESOURCES DEPT. SALEM, OREGON

WATER RESOURCES DEPT. SALEM, OREGON

Date started 7-19-99 Completed 7-20-99

(5) WELL TEST:
 Pump Bailer Air Flowing Artesian
Permeability _____ Yield _____ GPM
Conductivity _____ RH _____
Temperature of water 56 °F Depth artesian flow found _____ ft.
Was water analysis done? Yes No
By whom? N/A
Depth of strata to be analyzed. From _____ ft. to _____ ft.
Remarks: _____

(unbonded) Monitor Well Constructor Certification:
I certify that the work I performed on the construction, alteration, or abandonment of this well is in compliance with Oregon well construction standards. Materials used and information reported above are true to the best knowledge and belief.
Signed [Signature] MWC Number 10464 Date 7-21-99
(bonded) Monitor Well Constructor Certification:
I accept responsibility for the construction, alteration, or abandonment work performed on this well during the construction dates reported above. All work performed during this time is in compliance with Oregon well construction standards. This report is true to the best of my knowledge and belief.
Signed [Signature] MWC Number 10024 Date 8/23/99

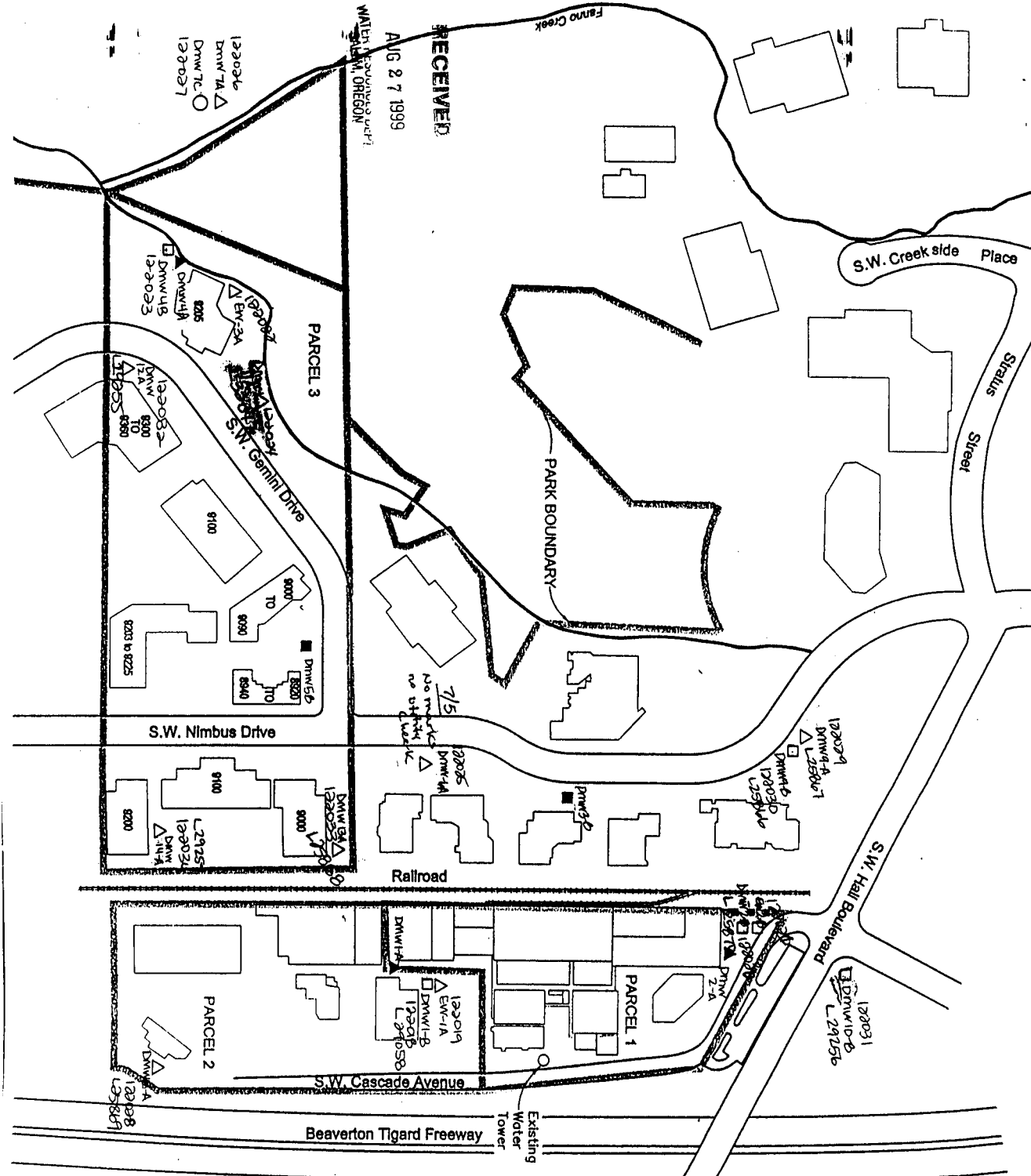

RECEIVED
 AUG 27 1999
 WATER RESOURCES DEPT.
 SALEM, OREGON

RECEIVED

OCT 07 1999

WATER RESOURCES DEPT.
 SALEM, OREGON

KEY

- Existing Well
- Proposed Well
- △ Existing Water Tower
- Proposed Water Tower
- ▬ Park Boundary

10
6
1
17

Note:
 Locations for EW-1, 2, 3 and DMW-11A are preliminary. Final locations to be based on ongoing characterization of shallow contamination and CRBG groundwater gradients.

DR9093
LANDAU

