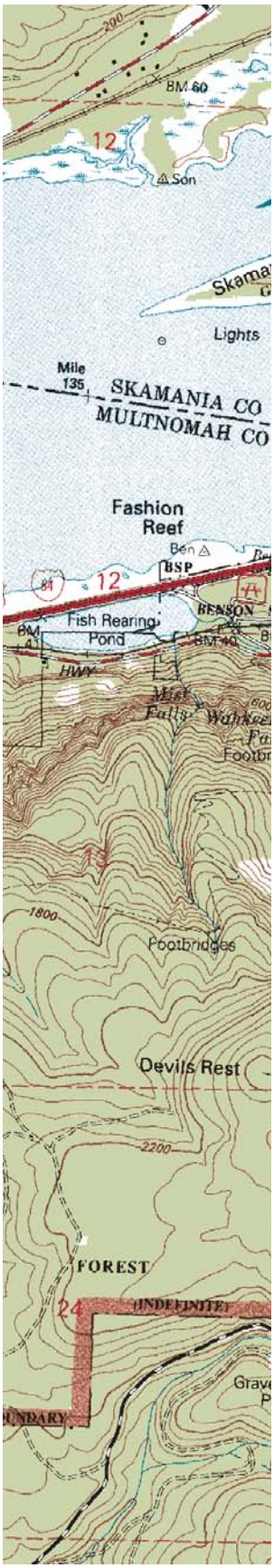
BM 60
12
Son
Lights
Mile 135
SKAMANIA CO
MULTNOMAH CO
Fashion Reef
BSP
12
Fish Rearing Pond
BENSON
HWY
Mist Falls
Footbridges
13
1800
Devils Rest
2200
FOREST
24
(INDEFINITE)

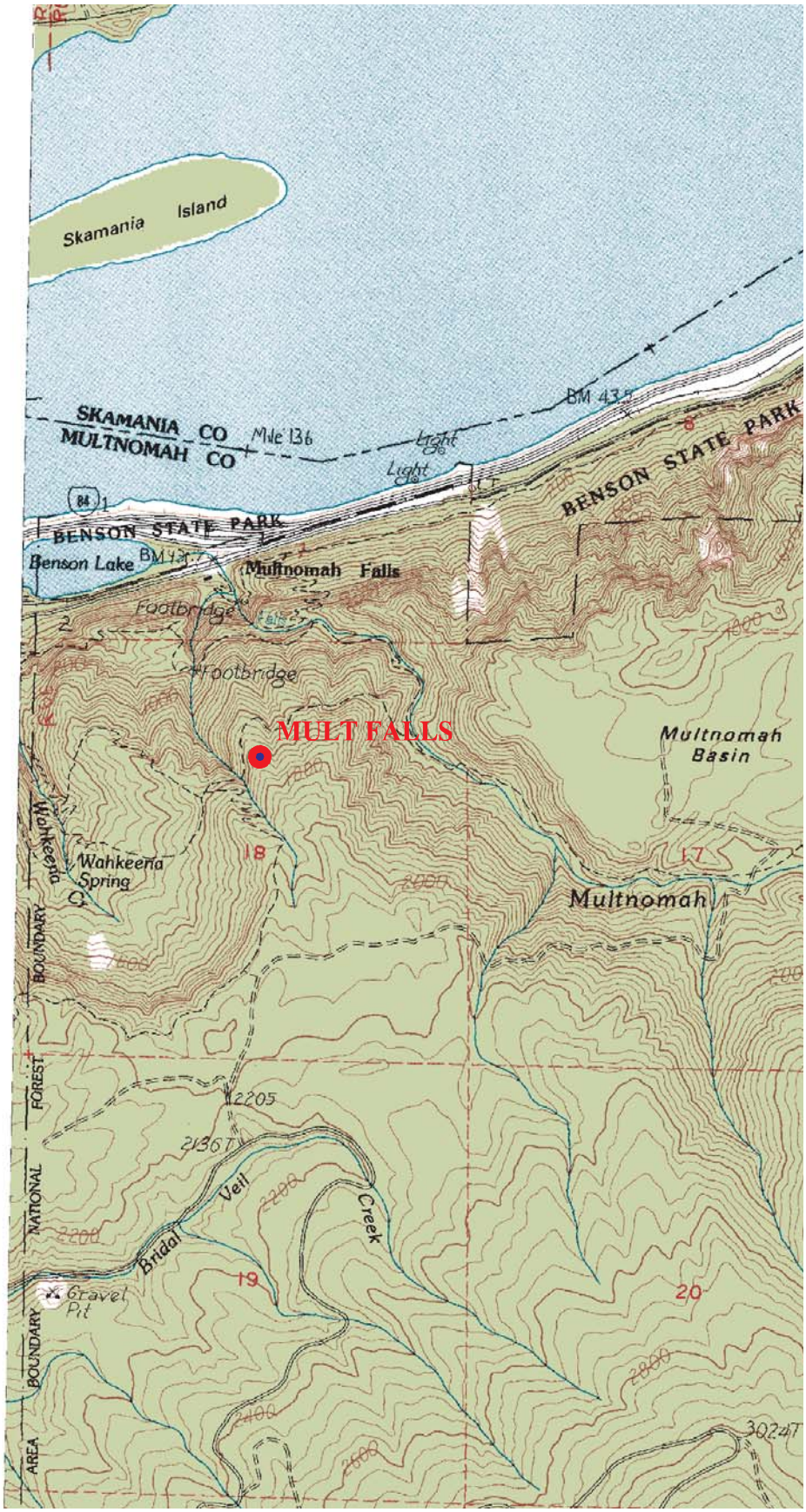
Skamania Island
SKAMANIA CO
MULTNOMAH CO
Mile 136
Light
BM 43.5
BENSON STATE PARK
BENSON STATE PARK
Benson Lake
Multnomah Falls
Footbridge
Footbridge
MULT FALLS
Multnomah Basin
Wahkeena Spring
18
17
Multnomah
2000
2205
2136T
Veil
Creek
Bridal
19
20
Gravel Pit
2200
2800
2400
2600
3024T
NATIONAL FOREST BOUNDARY
AREA BOUNDARY